

1 year fulltime – blended learning

NAME & SURNAME _____

Preferred language of instruction: ☐ Afr ☐ Eng

[illegible][illegible]

Y P N

SECTION A: INSTRUCTIONS



GENERAL:

- Please complete the application form in black ink.
- Write in the blocks only, one letter per block. Always start in the first block.
- Where choices must be made, mark the appropriate block with an X.
- Admission is subject to the condition that you comply with the admission requirements and that you submit the required documents as proof.
- Incomplete applications will not be processed, and this could delay/prevent the applicant's admission to this programme.
- Peritum Welcomes students from home schooling and international programmes such as Cambridge, GED etc.

DOCUMENTS TO BE SUBMITTED WITH YOUR APPLICATION FORM:

- Certified copy of Identity Document.
- Certified copy of your highest schooling (or equivalent) qualification.
- Certified copy of your highest tertiary qualification.
- International qualifications (schooling or tertiary): include a certified copy of your results AND an evaluation by the South African Qualifications Authority (SAQA).
- Short motivation where you apply for admission into this Higher Certificate.
- Proof of payment of application fee: **R1 000 + R 150 = R1 150**

WHERE TO SEND YOUR APPLICATION:

1. E-mail: info@peritumagri.com
2. Postal, or submitted by hand:
Peritum Agri Institute
Box 26521
Langenhoven Park
Bloemfontein
South Africa
9301

An abstract graphic consisting of several horizontal lines of varying lengths and colors (black, grey, and purple) that intersect and branch out, resembling a circuit board or a network diagram. Small circular nodes are placed at various points along these lines.

- [illegible]

- | | | | | |
|--|--|--|--|--|
| | | | | |
|--|--|--|--|--|

- [illegible]

- [illegible]

- [illegible]

- | | | | | | | | |
|--|--|--|--|--|--|--|--|
| | | | | | | | |
|--|--|--|--|--|--|--|--|

- Code: _____

SECTION C: APPLICANT CONTACT DETAILS



- Office Telephone:

--	--	--	--	--	--	--	--	--	--

- Home telephone:

--	--	--	--	--	--	--	--	--	--

- Cell phone:

--	--	--	--	--	--	--	--	--	--

- E-mail Address:

--	--	--	--	--	--	--	--	--	--	--	--	--	--	--	--	--	--	--	--	--	--	--

SECTION D: PAYMENT AND DOCUMENTATION



- All fees must be deposited into the Peritum Agri Institute bank account. The banking details are as follows:

Account holder:	Peritum Agri Institute
Bank:	ABSA Bank
Branch:	Brandwag, Bloemfontein
Branch Code:	632005
Account Number:	4054315055
Swift Code:	ABSAZAJJ
Reference:	Student ID number
Vat number:	4750195531

- Please tick in the boxes below the documents attached to this application:

☐ ID Document

☐ Highest Qualification/Latest results (Schooling; Vocational; Other)

☐ Proof of payment

Applicant Name & Surname:

Date:

Signature:

SECTION E: GENERAL

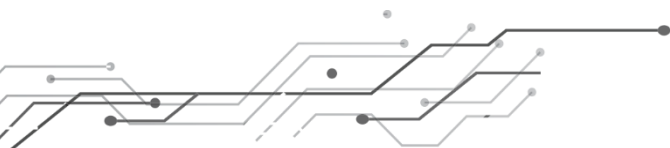

- How did you hear about us?

<input type="checkbox"/>	Facebook
<input type="checkbox"/>	Internet
<input type="checkbox"/>	Printed Media – Indicate e.g. Farmers Weekly, Landbouweekblad _____
<input type="checkbox"/>	Word of Mouth – Name of Reference _____
<input type="checkbox"/>	Other – Indicate _____

SECTION F: PREFERRED LANGUAGE OF INSTRUCTION



AFRIKAANS

☐

ENGLISH

☐

ADMISSION REQUIREMENTS

Admission into the Higer Certificate (Farming) is subject to the Admission Policy of Peritum Agri Institute, and in line with the requirements stipulated in the Higher Education Act (Act No 101 of 1997).

The following minimum requirements apply:

1. National Senior Certificate (NSC) with 40% achieved in either English or Afrikaans
2. National Vocational Certificate with 40% achieved in either English or Afrikaans and at least 50% in other subjects.